

# PROPERTY FLOOR PLAN

File No 01/19/06

Property Address 28077 Barn Way

City Carmel

County Monterey

State CA

Zip 93923-8026

Borrower Ben & Carole Heinrich

Lender/Client Coldwell Banker

L/C Address 3775 Via Nona Marie, Carmel, CA

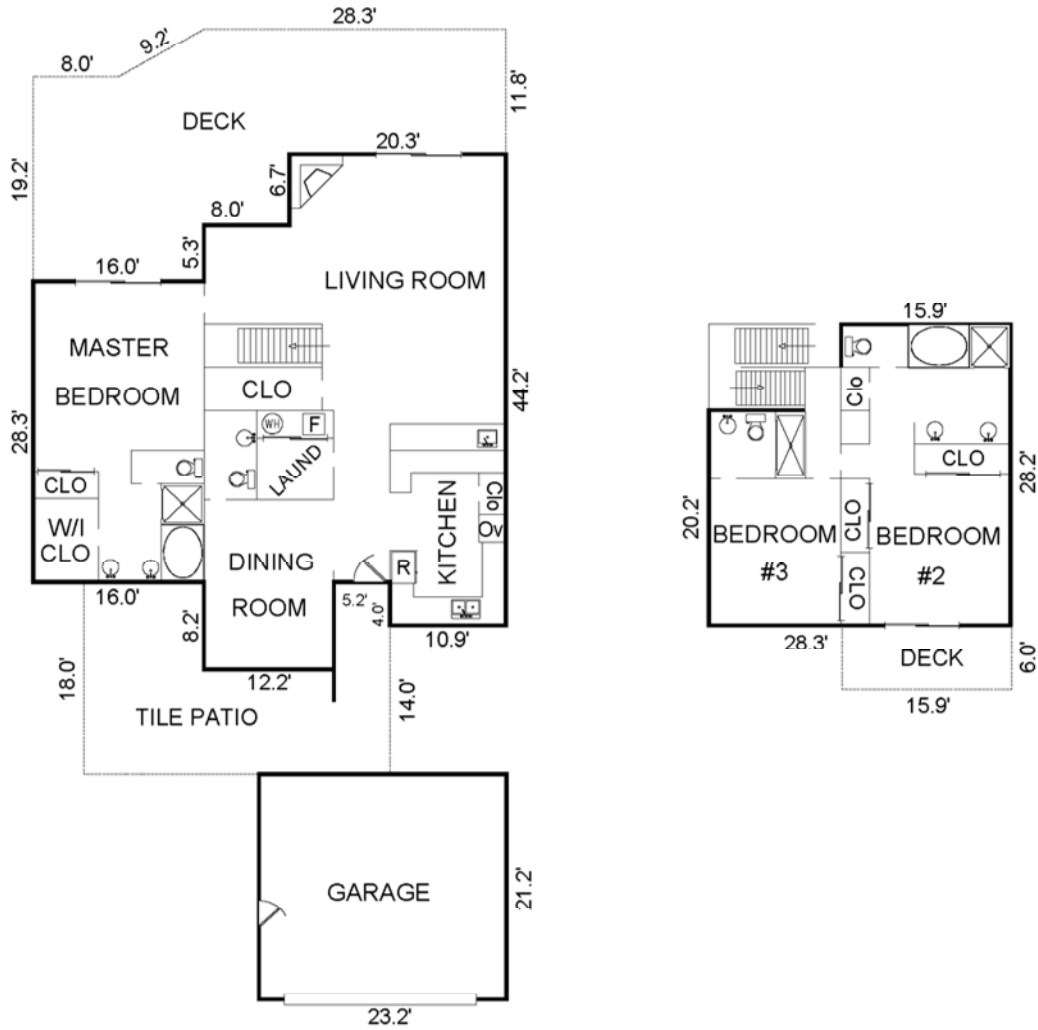

## AREA CALCULATIONS SUMMARY

Code	Description	Net Size	Net Totals
GLA1	First Floor	1677.5	1677.5
GLA2	Second Floor	711.1	711.1
P/P	Deck	710.3	
	Tile Patio	416.6	
	Deck - 2nd Floor	95.3	1222.3
GAR	Garage	490.4	490.4
<b>Net LIVABLE Area (Rounded)</b>			<b>2389</b>

## LIVING AREA BREAKDOWN

--	--

AREA CALCULATIONS